

DRAWING NUMBER  
51/177

DRAWING NUMBER

DRAWING NUMBER

DRAWING NUMBER

# A PART OF BOCA GREENS P.U.D. BOCA GREENS GOLF COURSE SHEET 3 OF 4

P.O.B. Parcel G-2

177

COUNTY OF PALM BEACH  
STATE OF FLORIDA  
This Plat was filed for record at  
this \_\_\_\_\_ day of \_\_\_\_\_  
19 \_\_\_\_\_ and duly recorded in Plat Book No. \_\_\_\_\_  
onpage \_\_\_\_\_  
JOHN D. DUNKLE, Clerk, Circuit Court  
By \_\_\_\_\_

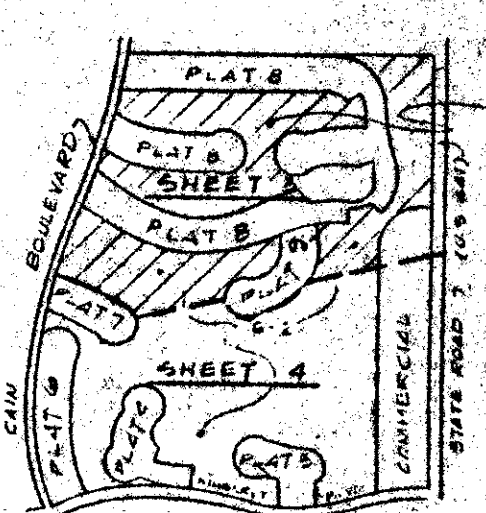
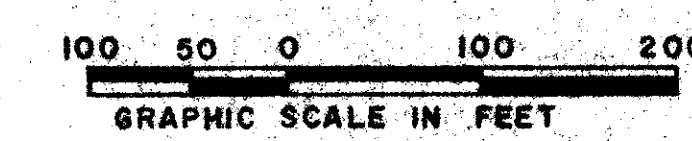
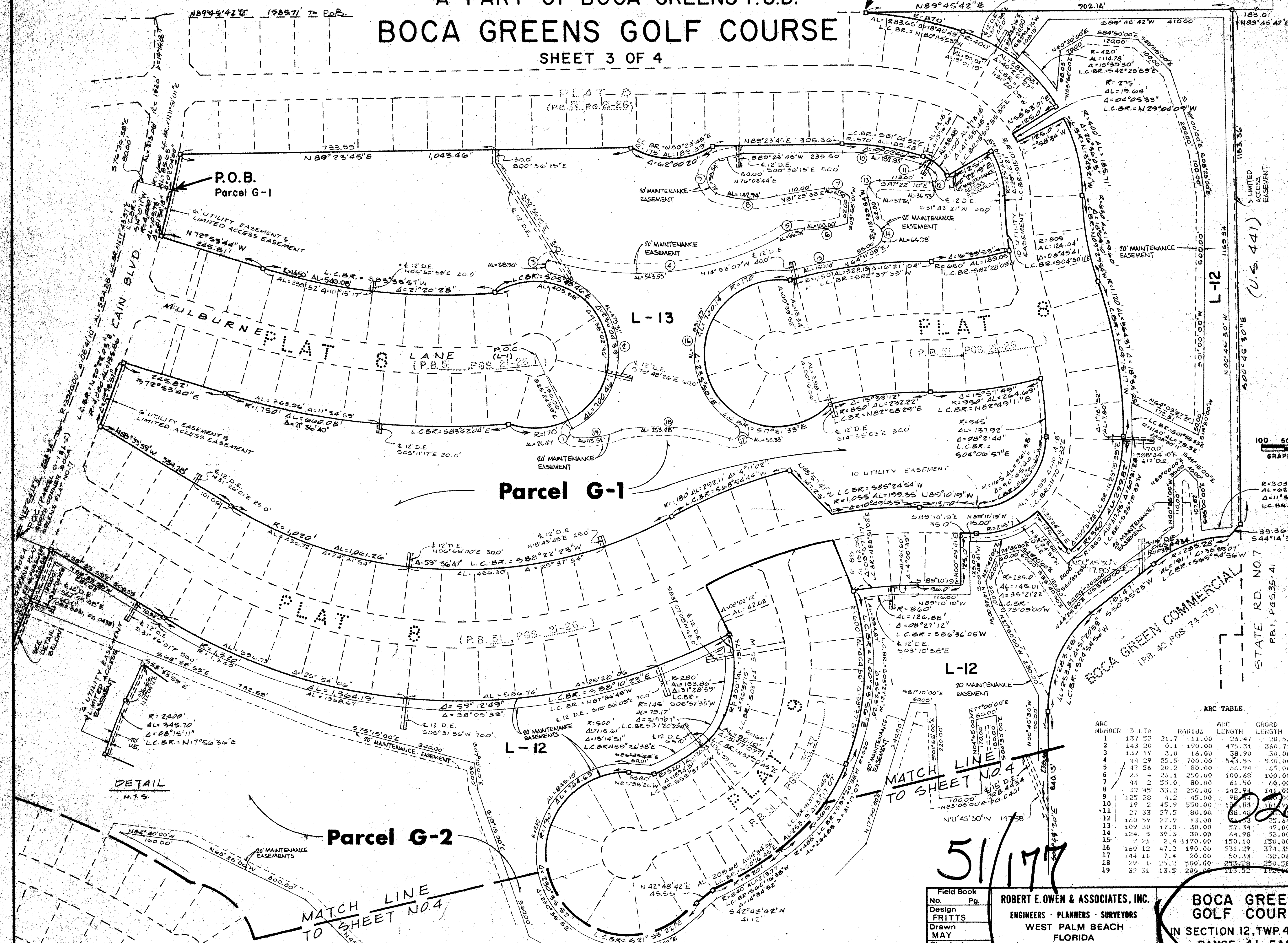

ARC TABLE

ARC NUMBER	DELTA	RADIUS	ARC LENGTH	CHORD LENGTH	CHORD BEARING	TANGENT
1	137.52	21.7	11.00	26.47	N 11.38 56.9 W	28.54
2	143.20	0.1	190.00	475.31	S 7.4 60.0 E	573.39
3	139.19	3.0	16.00	39.70	N 11.22 47.5 W	43.16
4	44.29	25.5	700.00	545.55	S 84.55 1.9 W	286.31
5	47.56	20.2	80.00	68.94	N 71.40 43.6 E	35.17
6	23.4	26.4	250.00	100.68	S 82.58 55.4 W	51.03
7	44.2	55.0	30.00	60.00	S 71.32 45.4 E	32.36
8	32.45	33.2	250.00	142.94	N 87.34 42.9 W	73.48
9	125.28	4.2	45.00	98.40	N 32.9 32.9 E	87.24
10	17.2	45.9	550.00	187.83	S 84.4 45.0 E	117.41
11	27.33	27.5	80.00	68.48	S 74.45 45.0 E	49.62
12	160.59	27.9	13.00	17.23	S 30.22 43.0 W	17.45
13	109.30	17.8	30.00	57.34	N 36.48 52.7 E	42.45
14	124.5	39.3	30.00	64.98	S 2.54 30.7 E	56.53
15	7.21	2.4	1170.00	150.10	N 78.20 45.7 E	75.15
16	160.12	47.2	190.00	531.29	S 18.55 45.5 E	1089.30
17	144.11	7.4	20.00	30.33	S 33.29 59.3 W	61.89
18	29.1	25.2	500.00	253.28	S 84.32 57.0 E	129.42
19	32.34	13.5	200.00	113.92	S 91.0 0.0 W	58.33

Field Book No. \_\_\_\_\_ Pg. \_\_\_\_\_

Design FRITTS

Drawn MAY

Checked \_\_\_\_\_

**ROBERT E. OWEN & ASSOCIATES, INC.**  
ENGINEERS - PLANNERS - SURVEYORS  
WEST PALM BEACH  
FLORIDA

**BOCA GREENS GOLF COURSE**  
IN SECTION 12, TWP. 47 SOUTH  
RANGE 41 EAST  
PALM BEACH CTY., FLA.

Job No. 84-73  
Scale 1" = 100'  
Date JUNE, 1984  
Sheet 3 of 4  
File No. BF-2396

51/177